Vivaldi: 1. sats af Concerto Grosso a-mol, op. 3:8 (RV 522)

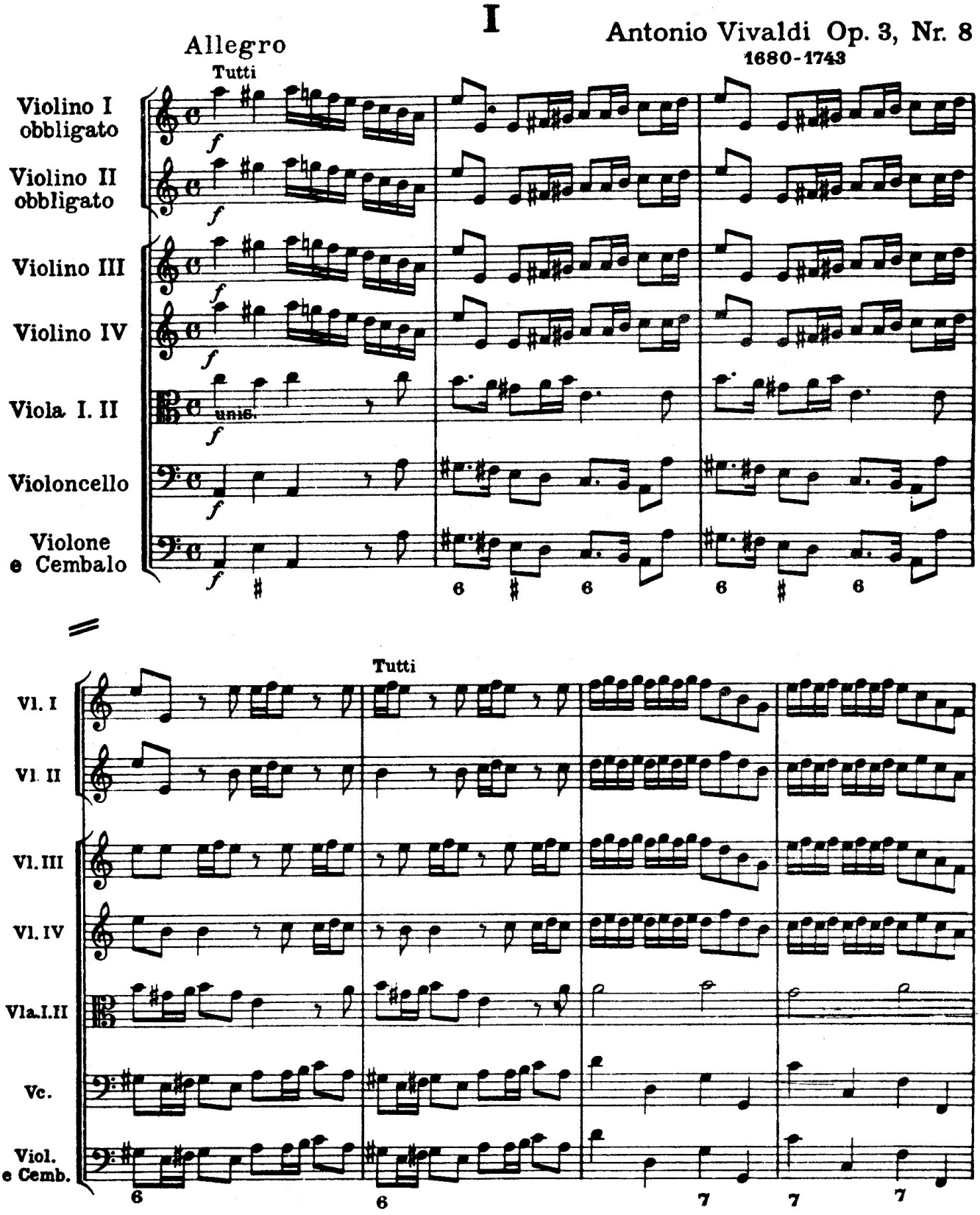

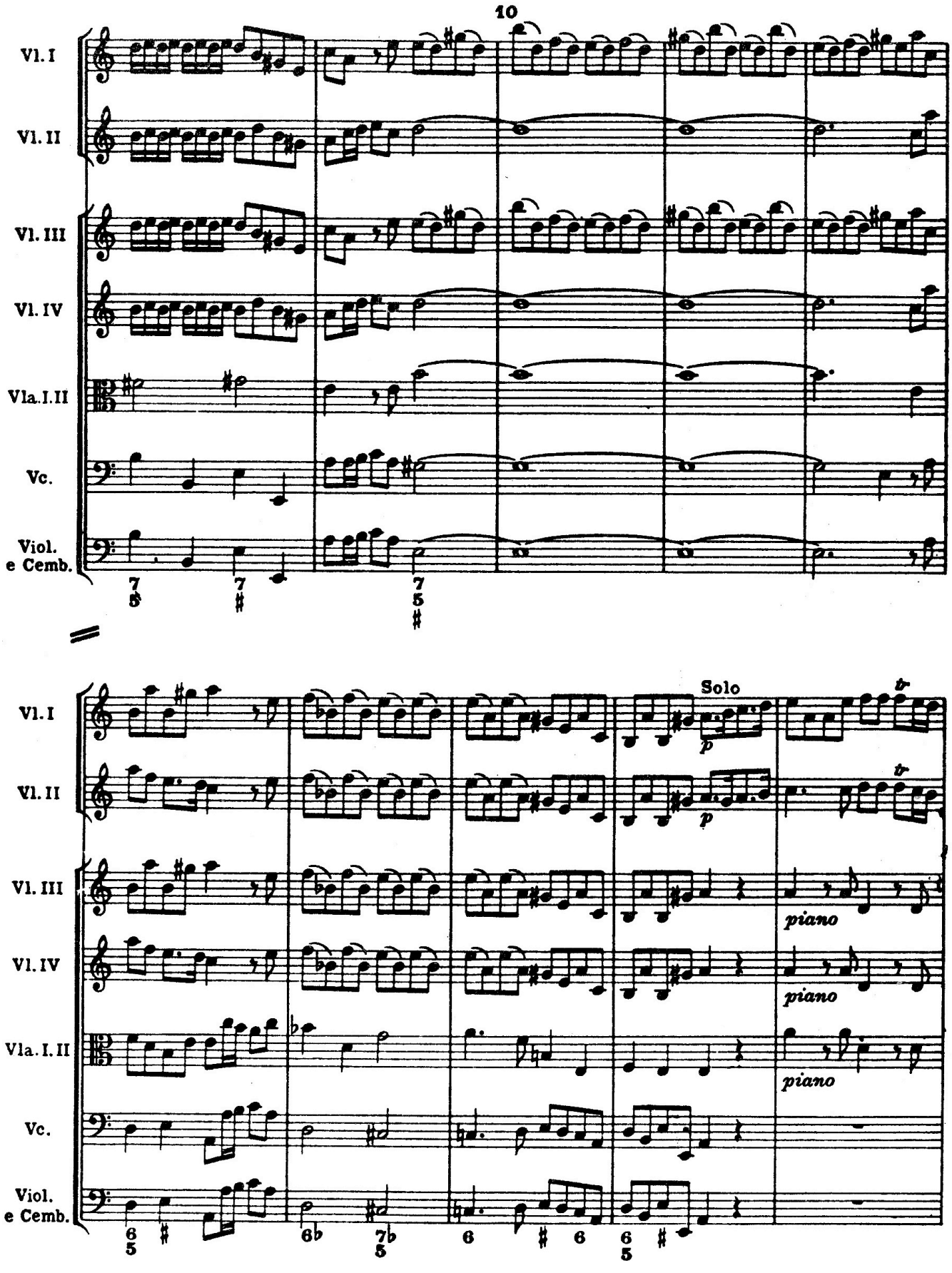
10
Vl. I
Vl. II
Vl. III
Vl. IV
Vla. I. II
Vc.
Viol. e Cemb.
Solo
p
piano
tr

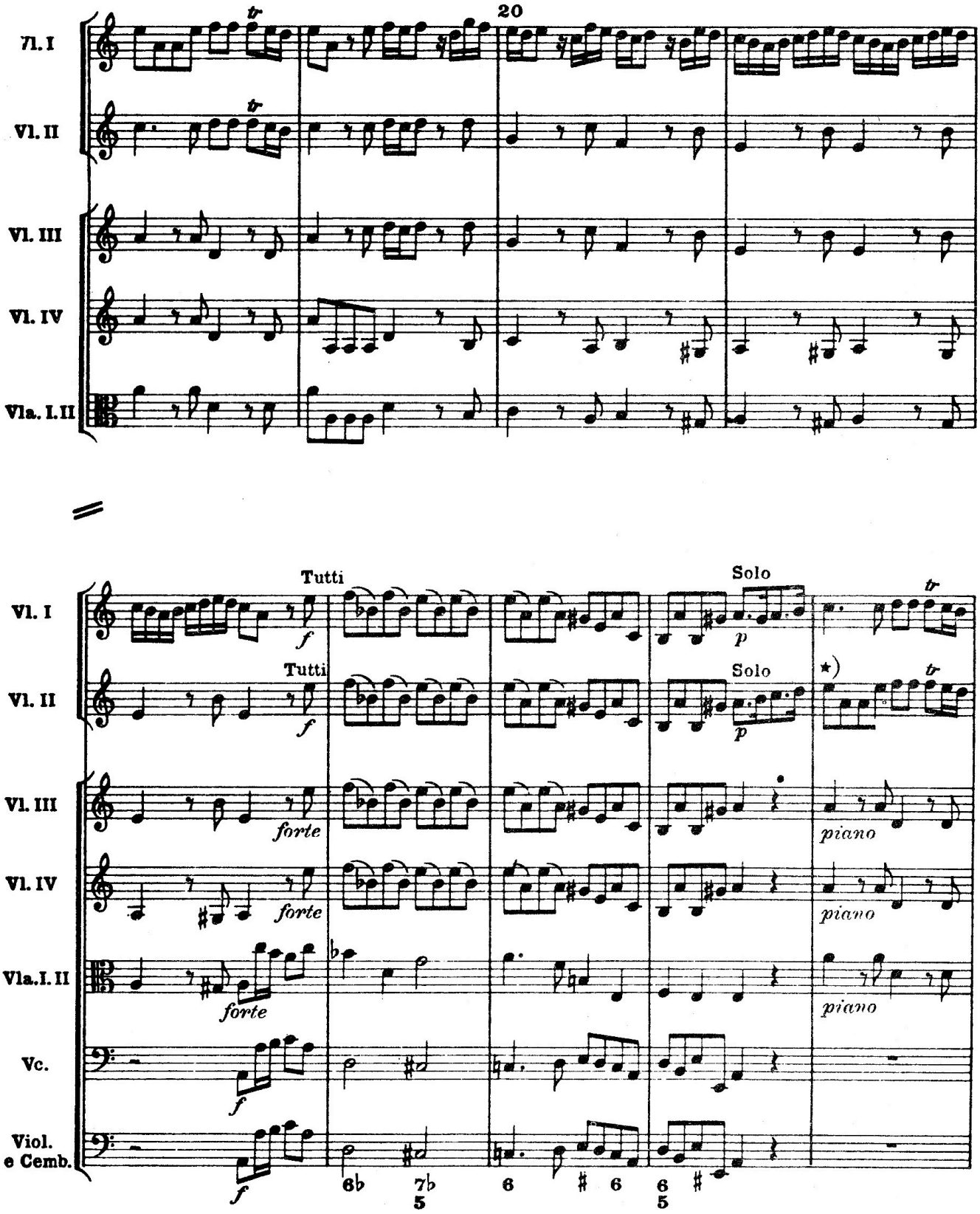
20
Vl. I
Vl. II
Vl. III
Vl. IV
Vla. I. II
Tutti
Solo
Vl. I
Vl. II
Vl. III
Vl. IV
Vla. I. II
Vc.
Viol. e Cemb.
forte
piano
6♭
7♭
5
6
♯
6
6
5
♯

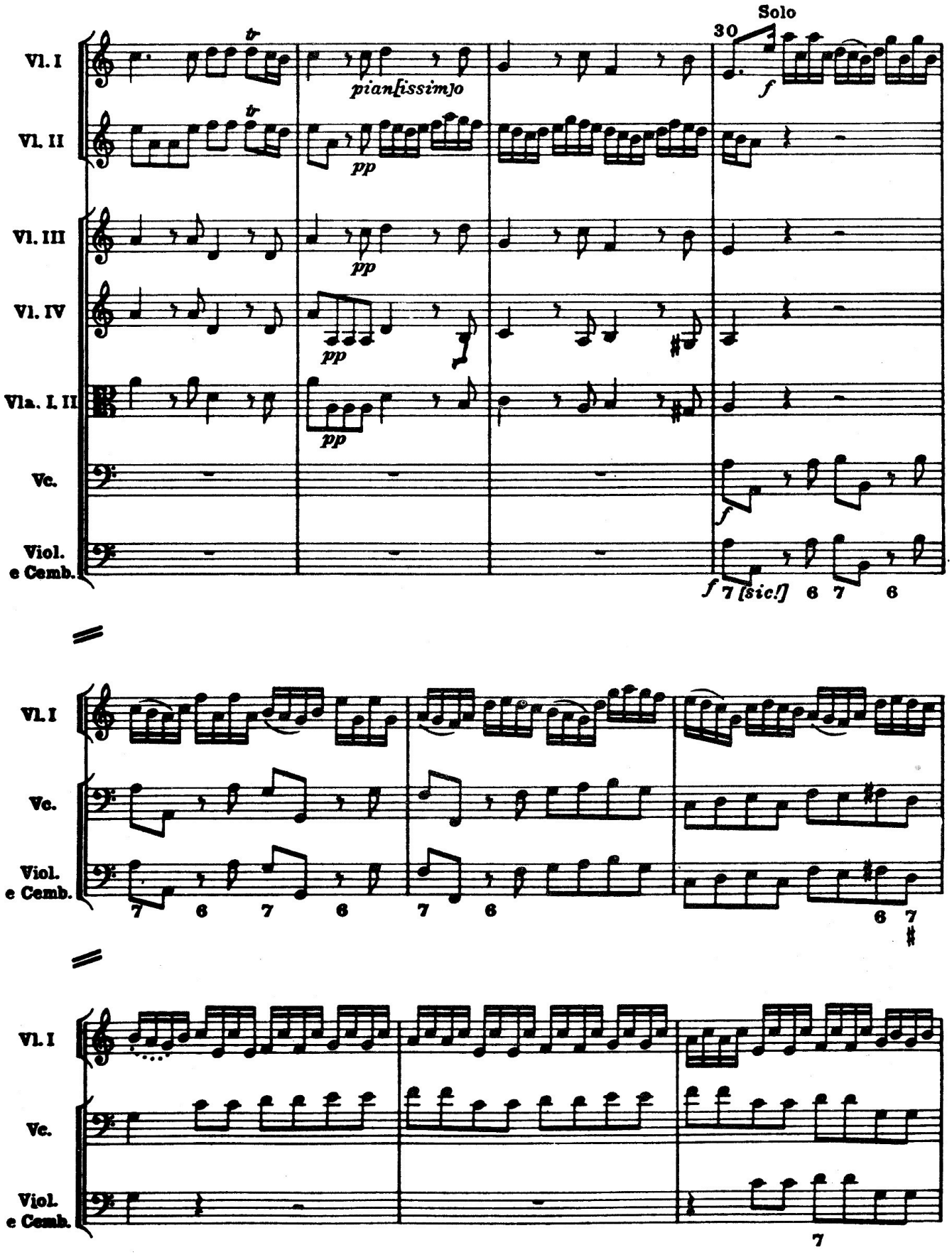
Solo
30
Vl. I
Vl. II
Vl. III
Vl. IV
Vla. I. II
Vc.
Viol. e Cemb.
tr
pian[issim]o
pp
f
7 [sic!] 6 7 6
7 6 7 6 7 6
6 7
7

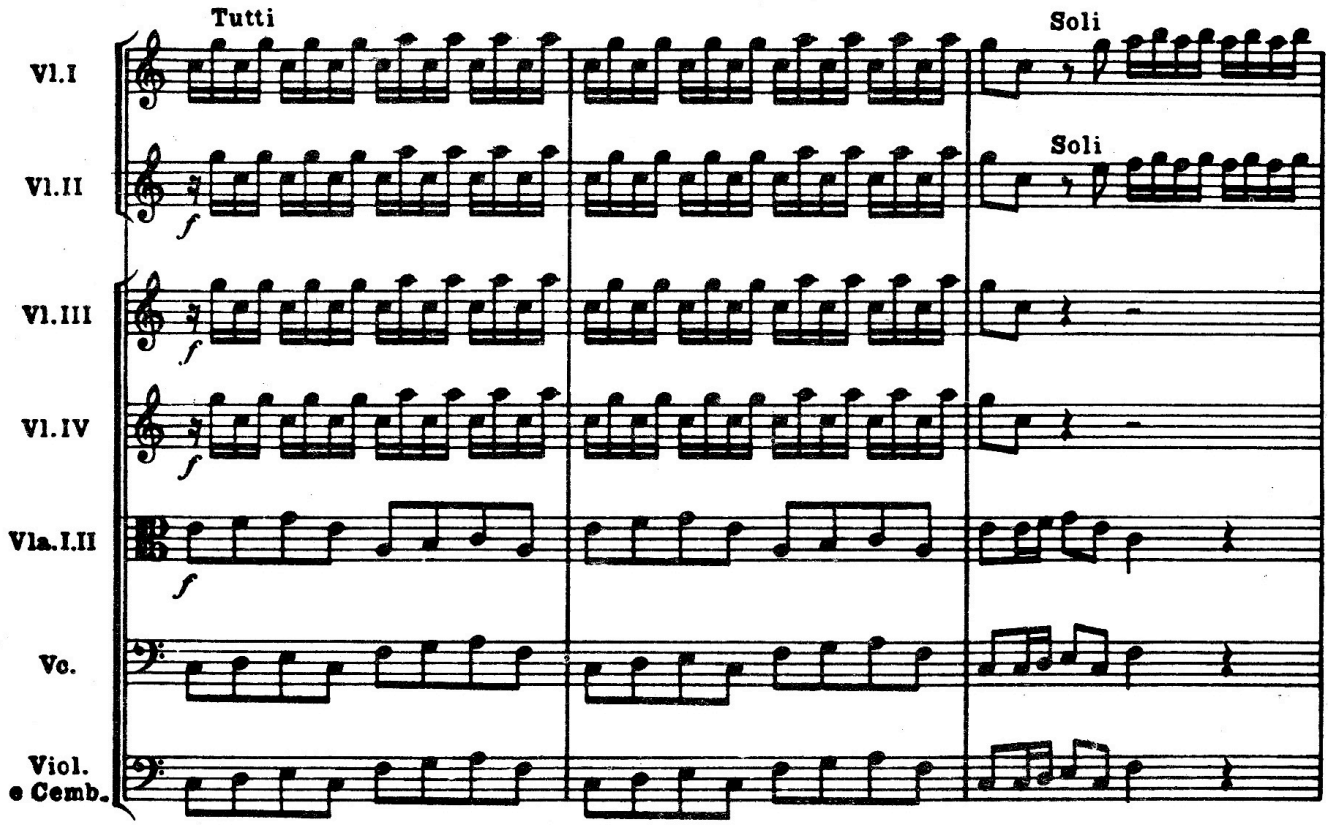
Tutti
Soli
Soli
Vl.I
Vl.II
Vl.III
Vl.IV
Vla.I.II
Vc.
Viol.
e Cemb.
f
f
f

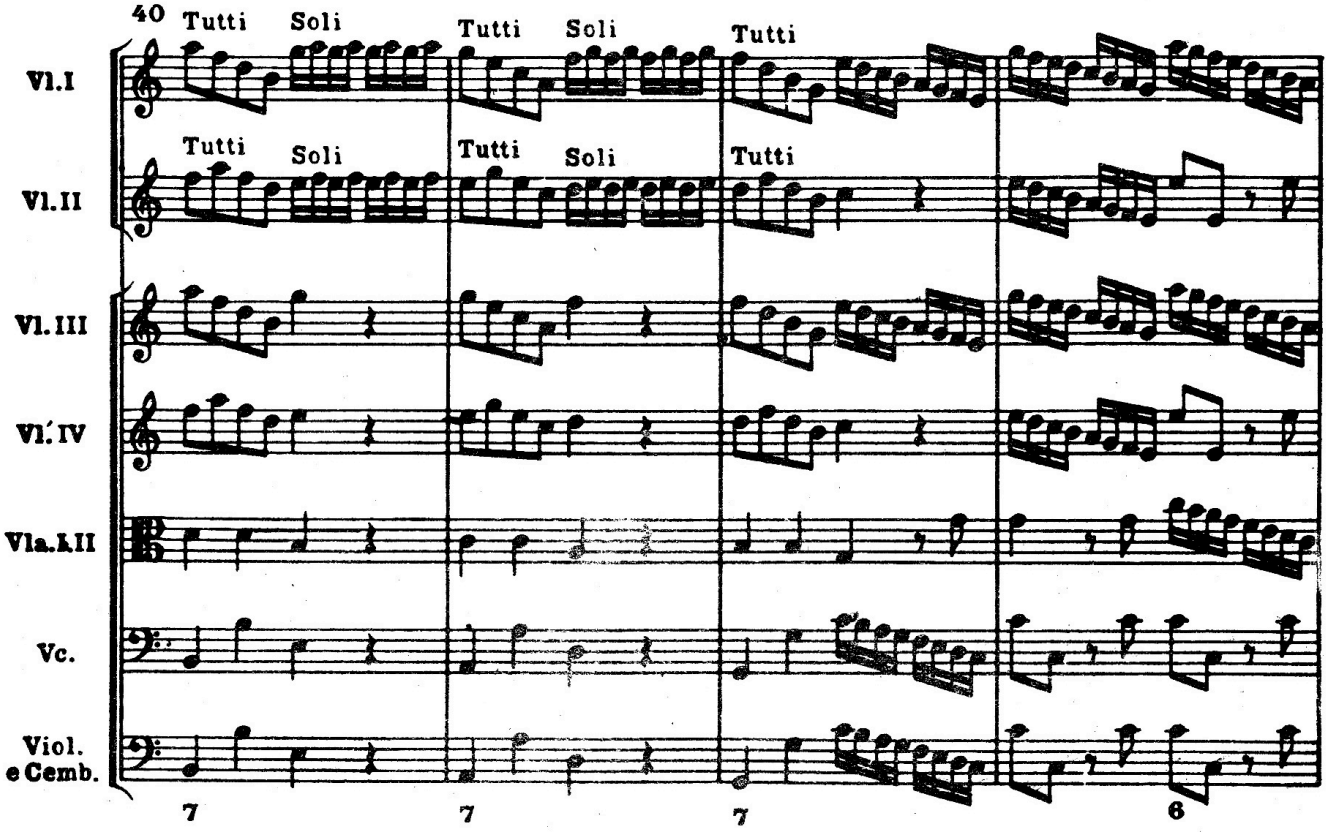
40
Tutti
Soli
Tutti
Soli
Tutti
Tutti
Soli
Tutti
Soli
Tutti
Vl.I
Vl.II
Vl.III
Vl.IV
Vla.I.II
Vc.
Viol.
e Cemb.
7
7
7
6

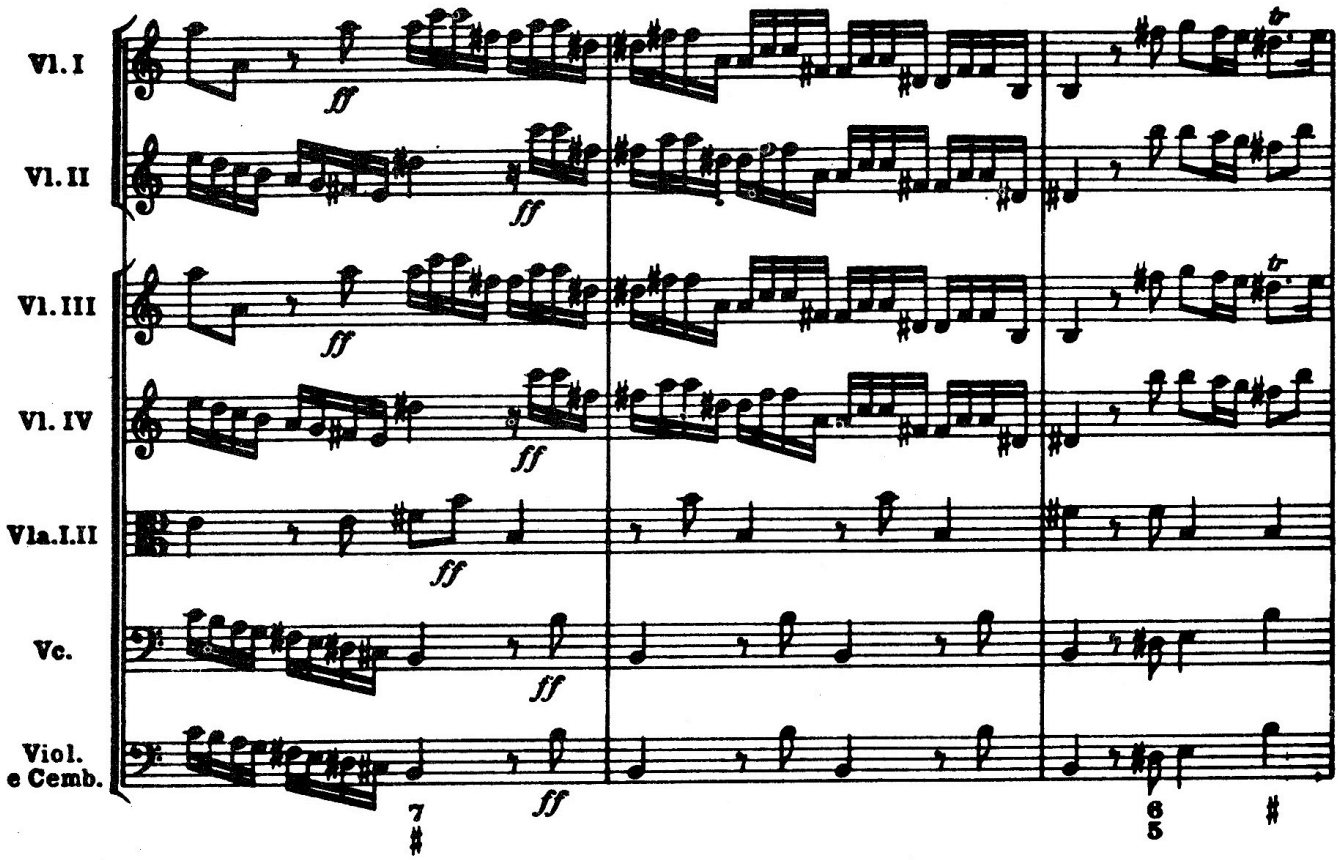
Vl. I
Vl. II
Vl. III
Vl. IV
Vla. I. II
Vc.
Viol. e Cemb.
ff
7
6
5

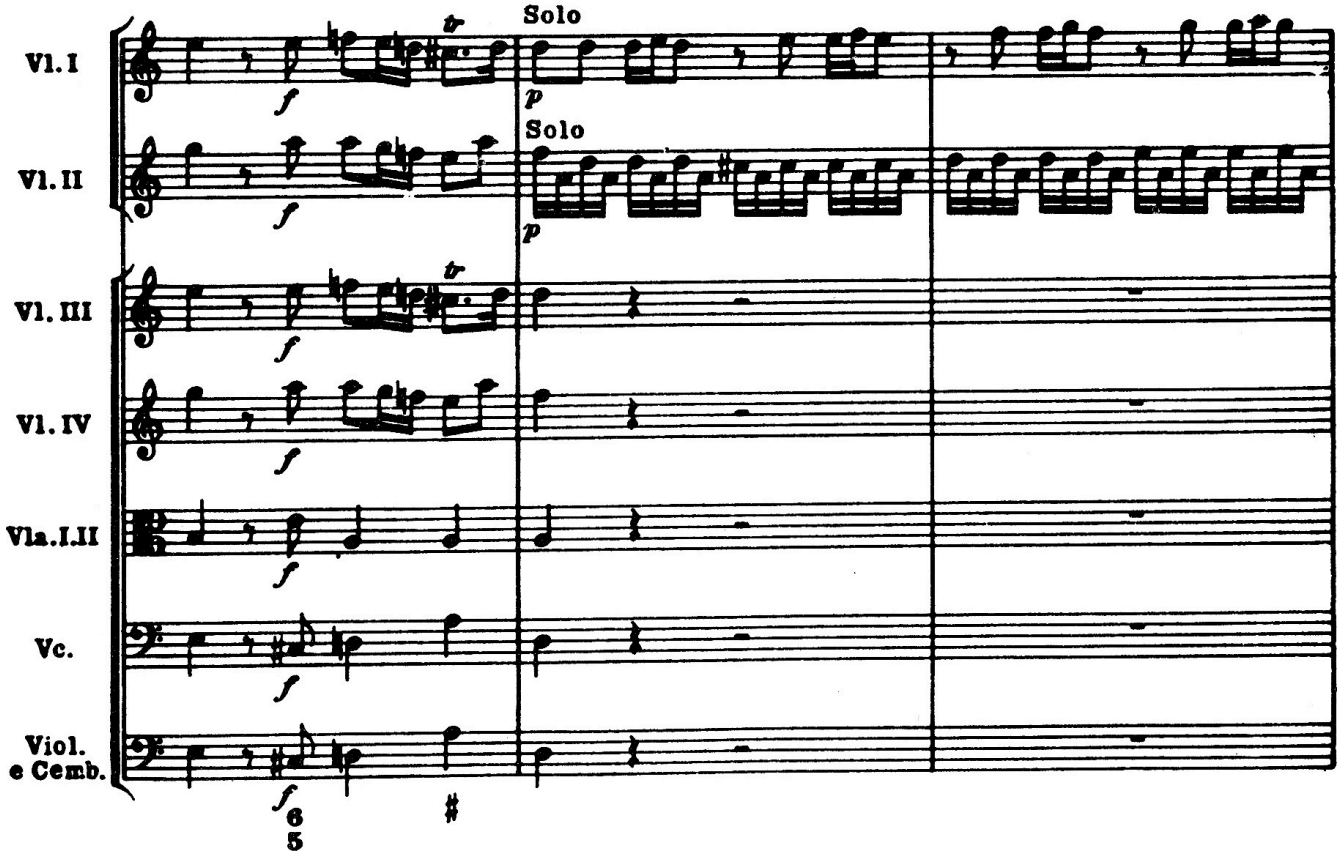
Vl. I
Vl. II
Vl. III
Vl. IV
Vla. I. II
Vc.
Viol. e Cemb.
Solo
Solo
f
p
6
5

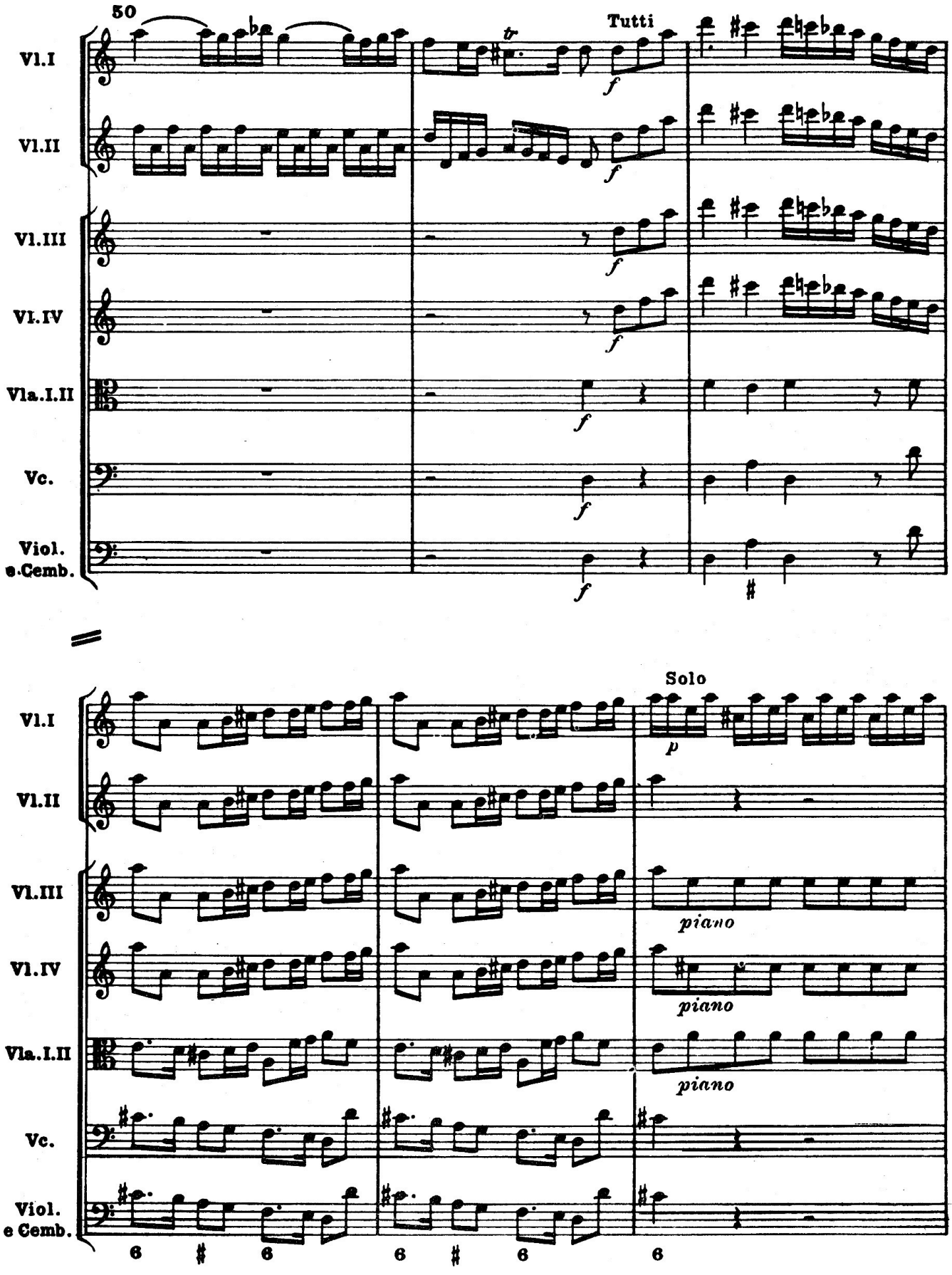
50
Tutti
Vl.I
Vl.II
Vl.III
Vl.IV
Vla.I.II
Vc.
Viol.
e Cemb.
Solo
piano
piano
piano

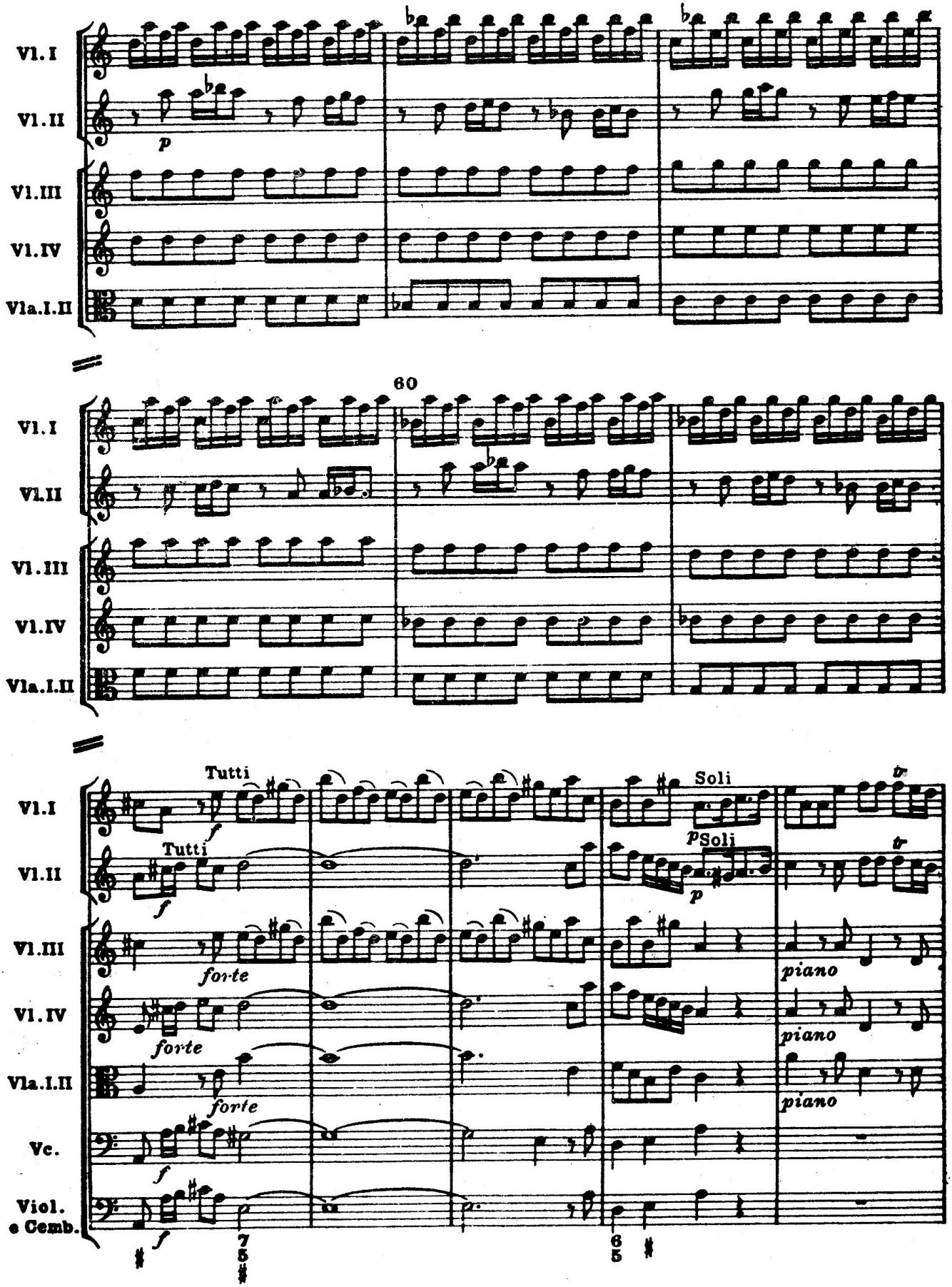
Vl. I
Vl. II
Vl. III
Vl. IV
Vla. I. II
p
60
Tutti
f
Soli
p
tr
forte
piano
Vc.
Viol. e Cemb.
7 5
6 5

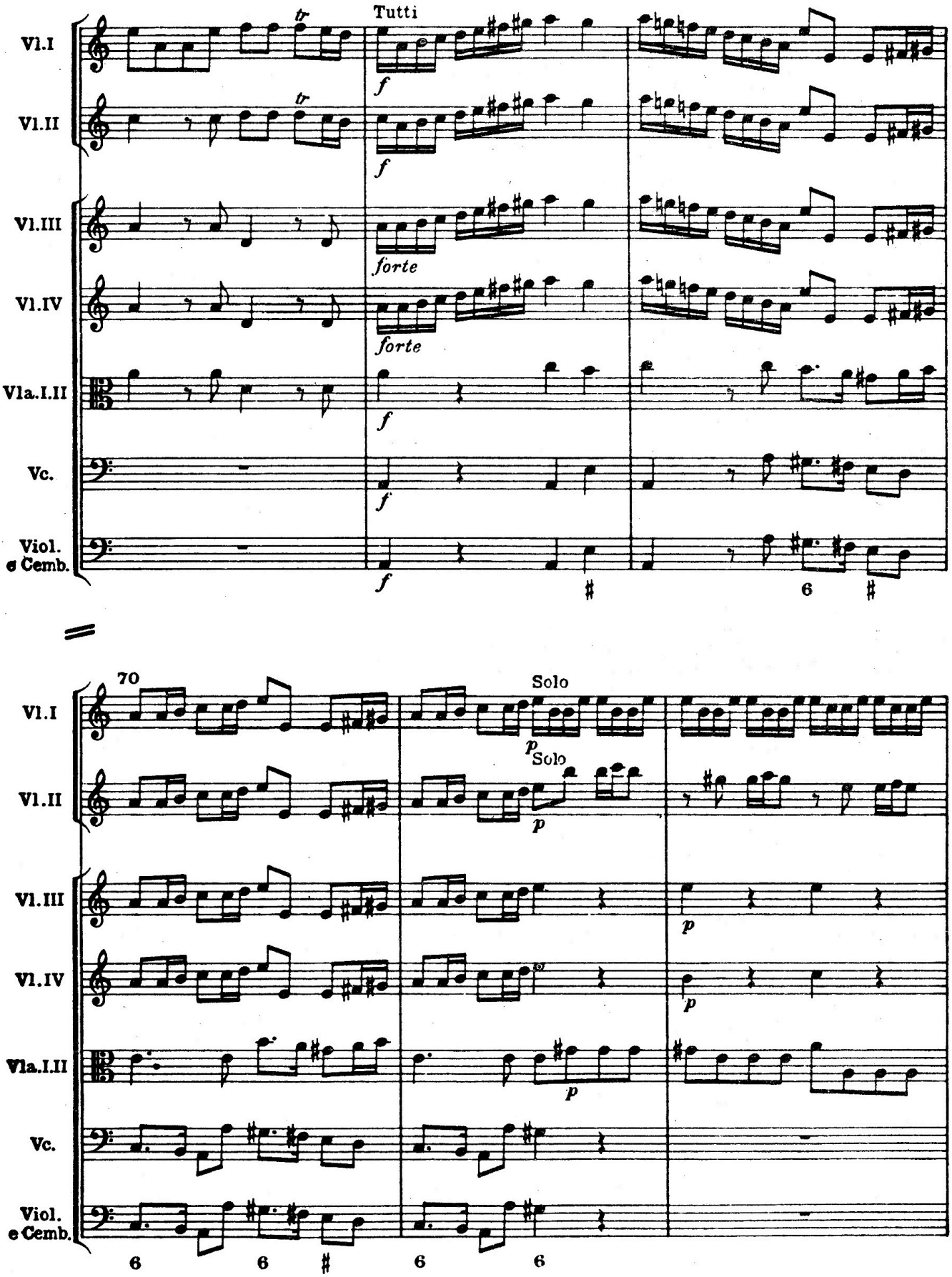
Vl.I
Vl.II
Vl.III
Vl.IV
Vla.I.II
Vc.
Viol. e Cemb.
Tutti
tr
f
forte
70
Solo
p
6

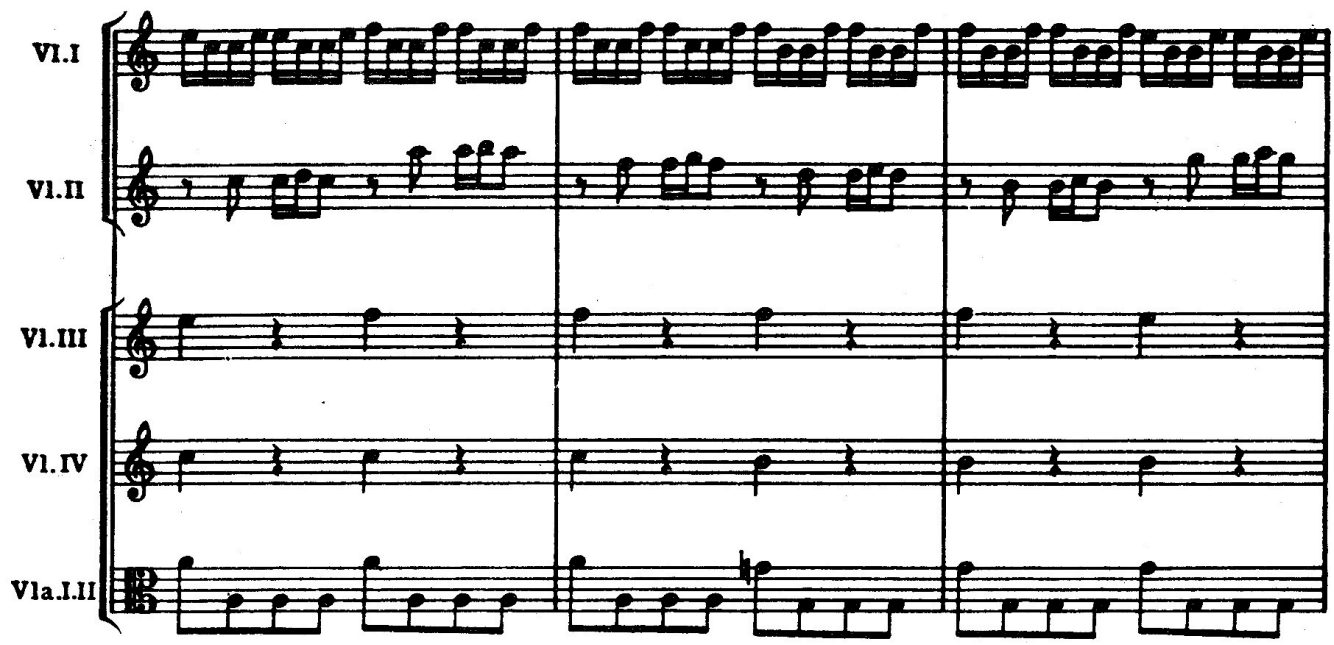
Vl.I
Vl.II
Vl.III
Vl.IV
Vla.I.II

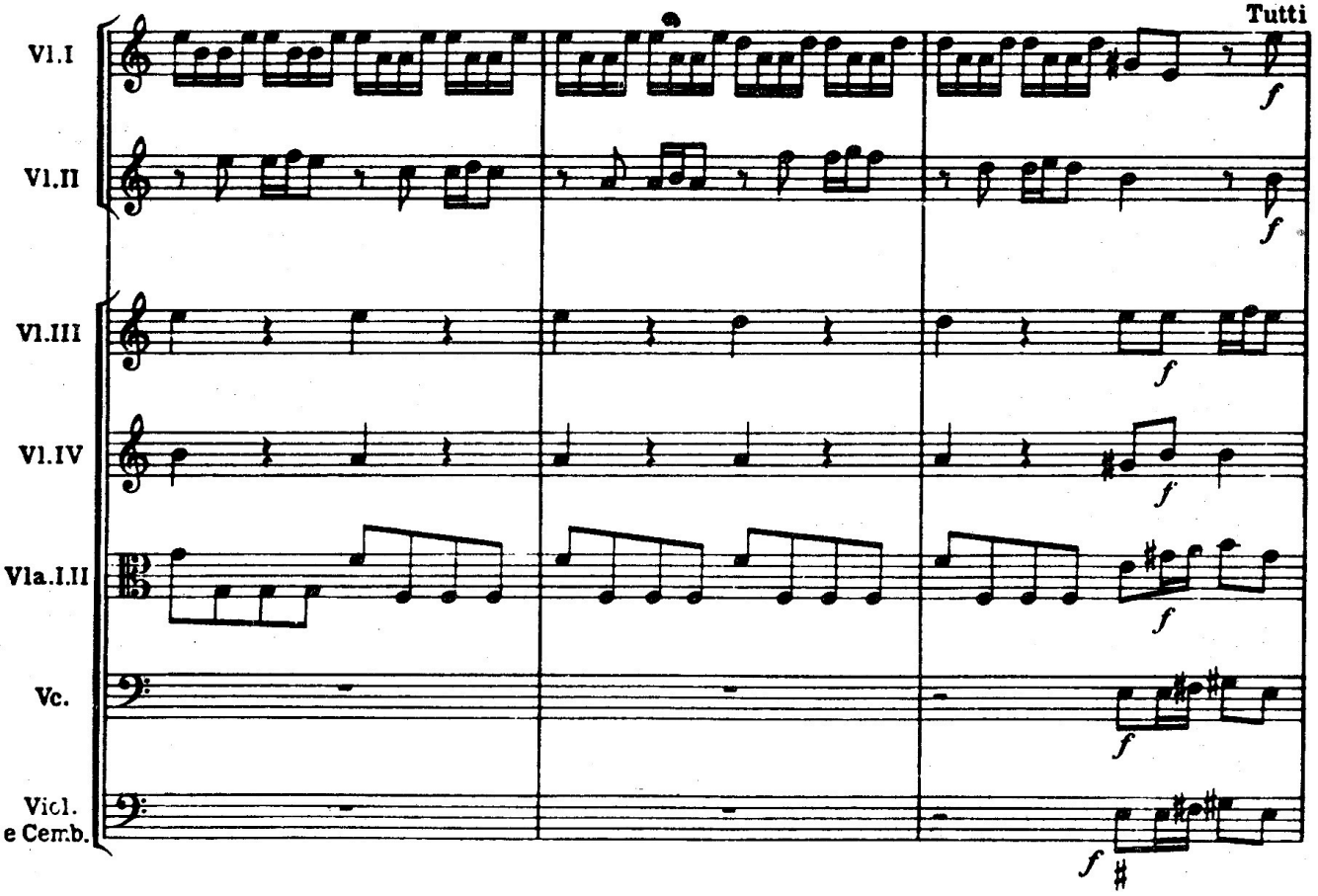
Tutti
Vl.I
Vl.II
Vl.III
Vl.IV
Vla.I.II
Vc.
Vicl.
e Cemb.
f

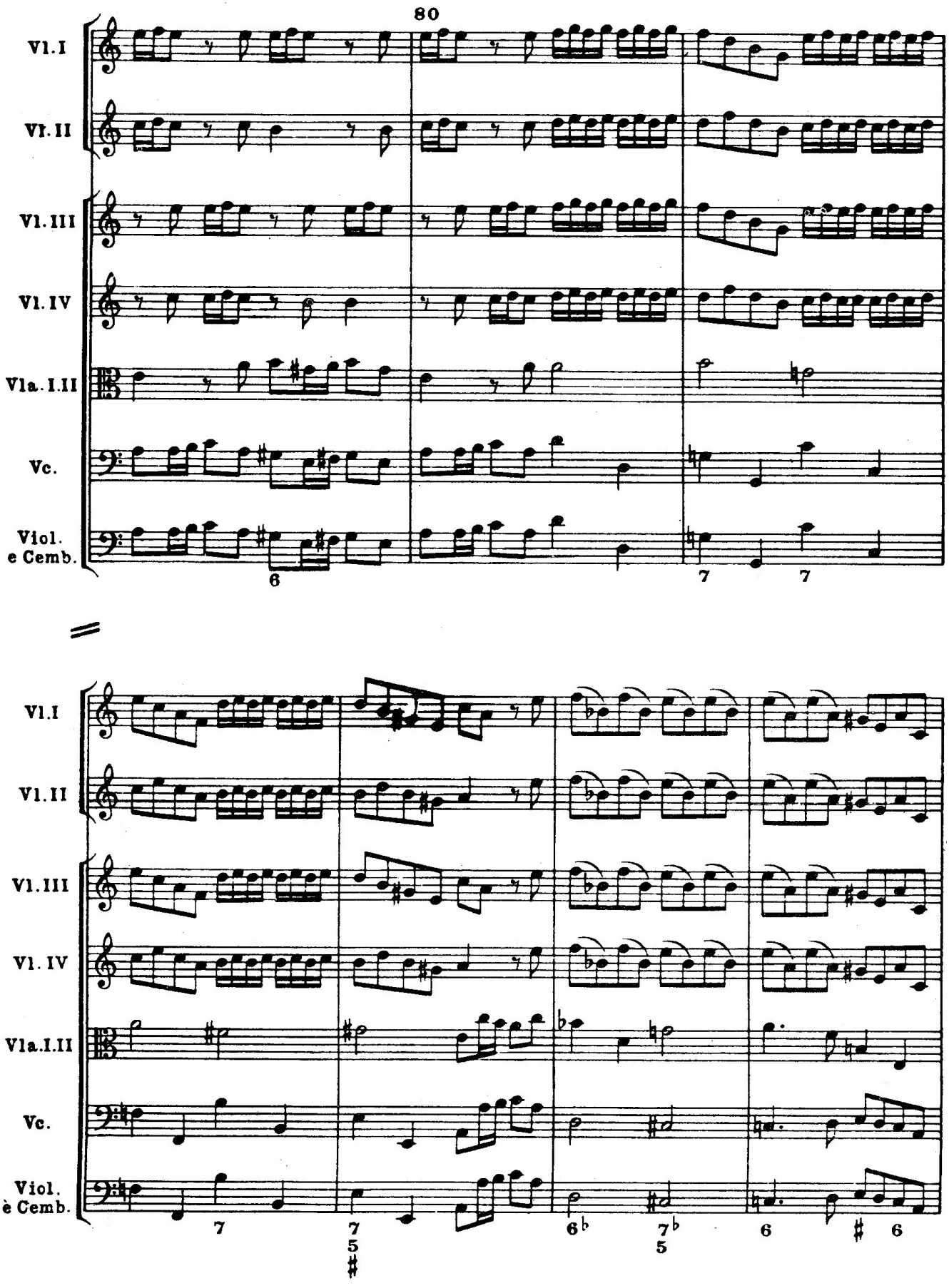
80
Vl. I
Vl. II
Vl. III
Vl. IV
Vla. I. II
Vc.
Viol. e Cemb.
Vl. I
Vl. II
Vl. III
Vl. IV
Vla. I. II
Vc.
Viol. è Cemb.

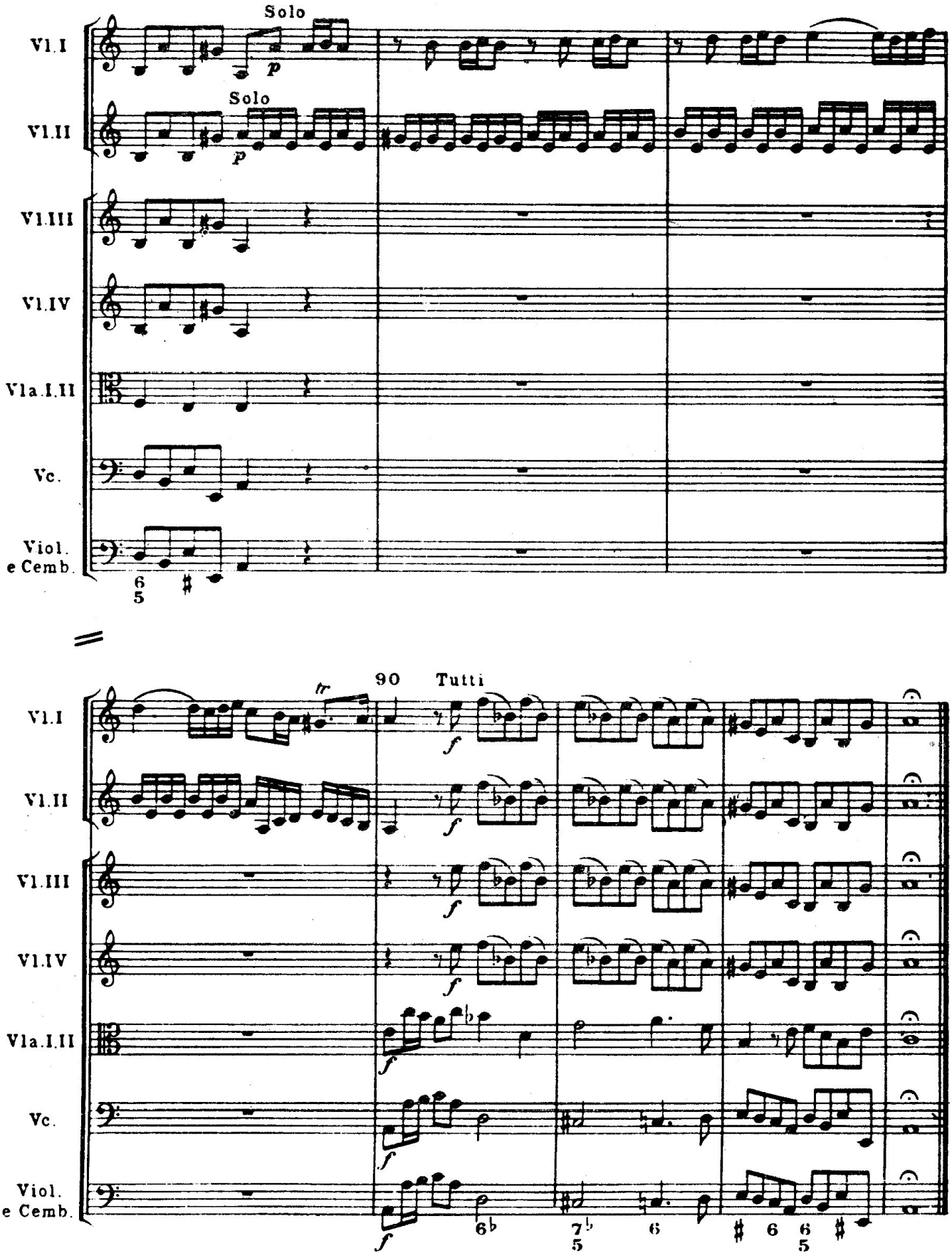
Vl.I
Vl.II
Vl.III
Vl.IV
Vla.I.II
Vc.
Viol.
e Cemb.
Solo
Solo
p
p
90
Tutti
tr
f
6
5
6♭
7♭
5
6
♯ 6
6
5